**Date:** January 2026 **Author:** Brittany Ponych 604-861-7187 **Project:** 411047540

**Comments:**

FORTIS BC

City of Chilliwack
Address: 454601 Hodgins Ave
Scope of Work: Fortis BC gas service abandonment
Closure Description: MOTI Figure 7.8
This plan is based on a 50 km/h roadway speed
All specifications are based on the MOTI manual 2020 edition

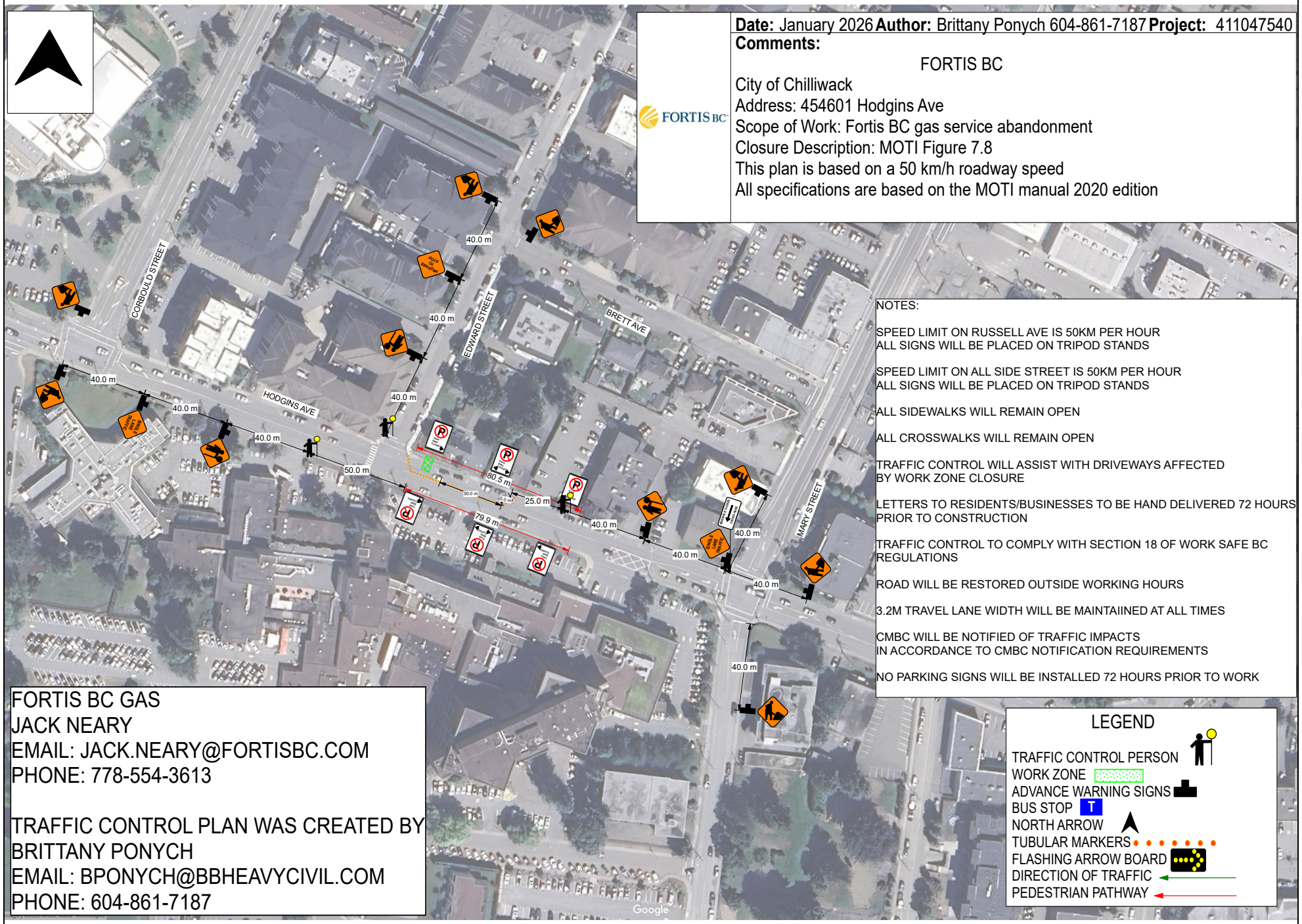


NOTES:

SPEED LIMIT ON RUSSELL AVE IS 50KM PER HOUR
ALL SIGNS WILL BE PLACED ON TRIPOD STANDS

SPEED LIMIT ON ALL SIDE STREET IS 50KM PER HOUR
ALL SIGNS WILL BE PLACED ON TRIPOD STANDS

ALL SIDEWALKS WILL REMAIN OPEN

ALL CROSSWALKS WILL REMAIN OPEN

TRAFFIC CONTROL WILL ASSIST WITH DRIVEWAYS AFFECTED BY WORK ZONE CLOSURE

LETTERS TO RESIDENTS/BUSINESSES TO BE HAND DELIVERED 72 HOURS PRIOR TO CONSTRUCTION

TRAFFIC CONTROL TO COMPLY WITH SECTION 18 OF WORK SAFE BC REGULATIONS

ROAD WILL BE RESTORED OUTSIDE WORKING HOURS

3.2M TRAVEL LANE WIDTH WILL BE MAINTAIINED AT ALL TIMES

CMBC WILL BE NOTIFIED OF TRAFFIC IMPACTS
IN ACCORDANCE TO CMBC NOTIFICATION REQUIREMENTS

NO PARKING SIGNS WILL BE INSTALLED 72 HOURS PRIOR TO WORK

LEGEND

TRAFFIC CONTROL PERSON
WORK ZONE
ADVANCE WARNING SIGNS
BUS STOP
NORTH ARROW
TUBULAR MARKERS
FLASHING ARROW BOARD
DIRECTION OF TRAFFIC
PEDESTRIAN PATHWAY

FORTIS BC GAS
JACK NEARY
EMAIL: JACK.NEARY@FORTISBC.COM
PHONE: 778-554-3613

TRAFFIC CONTROL PLAN WAS CREATED BY
BRITTANY PONYCH
EMAIL: BPONYCH@BBHEAVYCIVIL.COM
PHONE: 604-861-7187